



2016
**EGG INDUSTRY
ISSUES FORUM**

PREPARING FOR THE FUTURE



Building excellence for more than 90 years

WHAT ARE THE TWO LEADING PRESSURES THE INDUSTRY FACES TODAY?



Building excellence for more than 90 years

CUSTOMER REQUIREMENTS

➤ *Cage Free Production*



Building excellence for more than 90 years

BIOSECURITY

➤ *Disease prevention !*

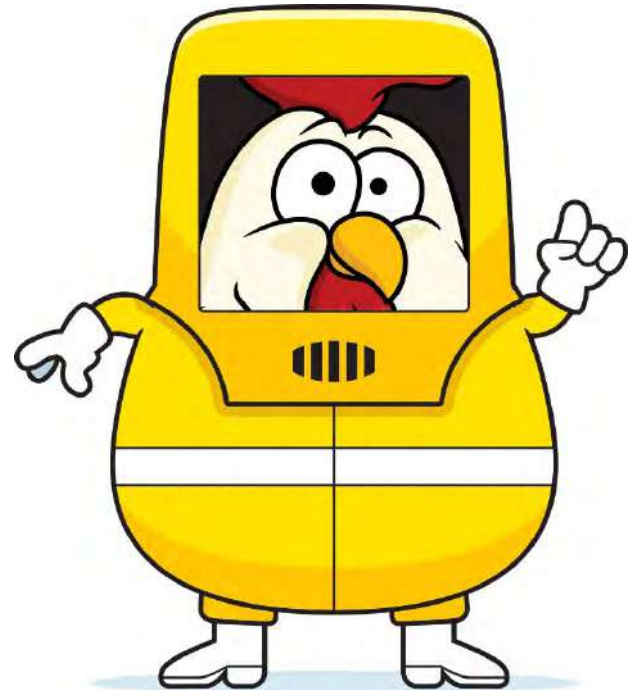

Building excellence for more than 90 years

What is the industry thinking?



Circa 1958



Building excellence for more than 90 years

BREAKING OUT:

Today's approach to cage-free

- Aviary Cage-free – pullet growing
- Aviary Cage-free – layer housing



Building excellence for more than 90 years

AVIARY CAGE-FREE PULLET



Building excellence for more than 90 years

AVIARY CAGE-FREE LAYER



Building excellence for more than 90 years

IT'S ALL ABOUT SPACE!

Work with the space available to maximize efficient use and cost of converting old—or building new—cage-free layer and pullet houses



Building excellence for more than 90 years

RENOVATION: Option 1

Cage Pullet High-Rise to Cage-Free Pullet one floor with birds

- Remove all interior cage equipment, flooring and floor joists
- Replace floor joist and floor with new tongue and groove plywood .
- Install Floor vents for ventilation
- Upgrade electrical , and lighting to LED
- Build manure storage in back section of building
- Install aviary cage-free equipment
- Install new feed fill system



Building excellence for more than 90 years

RENOVATED Plan Top Floor

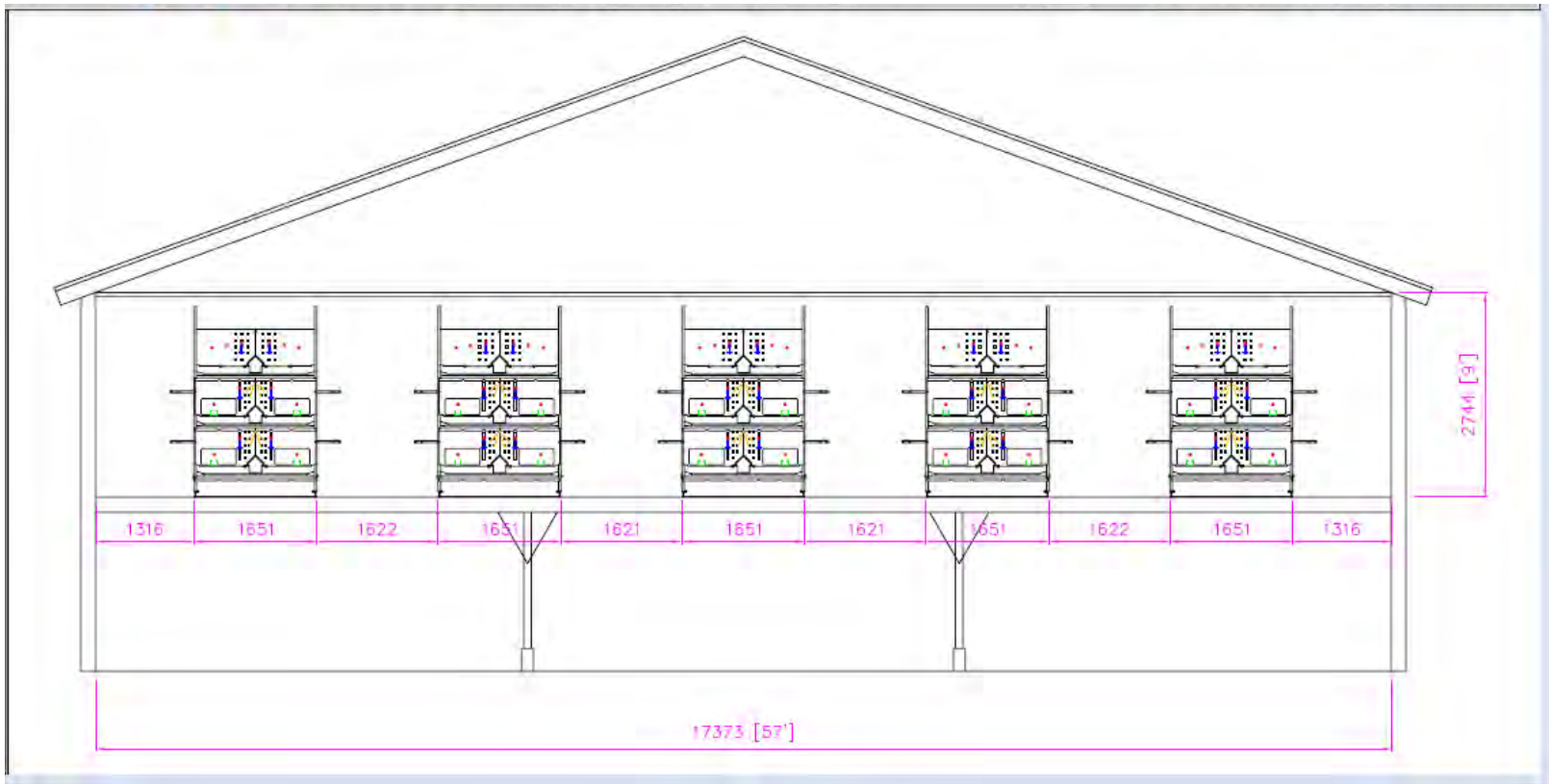

72,000 birds



Building excellence for more than 90 years

RENOVATION TOP FLOOR PULLET BARN

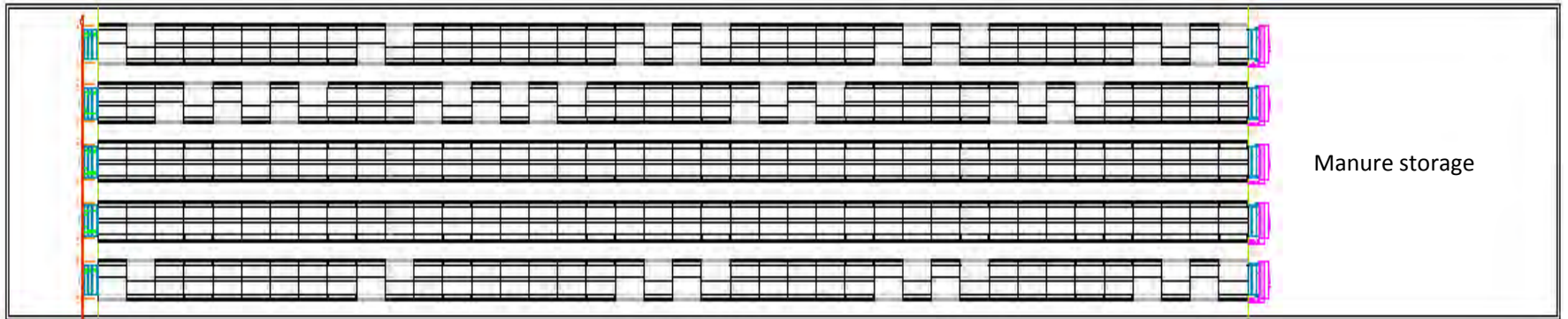
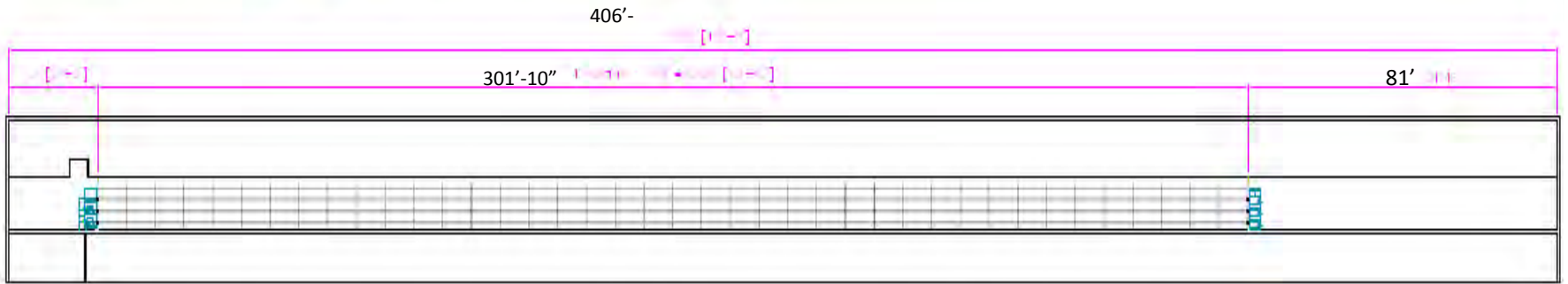

[-]



5-row, 4-tier
high-rise pullet barn
with cages



Building excellence for more than 90 years



Pullet cages
removed



Building excellence for more than 90 years



Floor replaced
with added
ventilation slots



Building excellence for more than 90 years



Original ceiling
inlets



Building excellence for more than 90 years



Bottom floor
all ventilation
fans remain



Ceiling inlets,
floor slot for air
flow to exhaust
fan located in
bottom floor



Building excellence for more than 90 years



Aviary pullet grow equipment



Building excellence for more than 90 years



5-row system



Building excellence for more than 90 years

AVIARY PULLET SYSTEM



Building excellence for more than 90 years

RENOVATED TWO-STORY, CAGE-FREE AVIARY PULLET BARN

Option 1

- Building dimensions:
 - 57' x 410' x 18'
 - 57' x 335' x 9' bird area
 - 57' x 75' x 3' manure storage
- Bird capacity: 72,000
- Cost for renovation and equipment: \$14/bird



Building excellence for more than 90 years

RENOVATION TWO-STORY CAGE FREE AVIARY PULLET BARN- Option 2

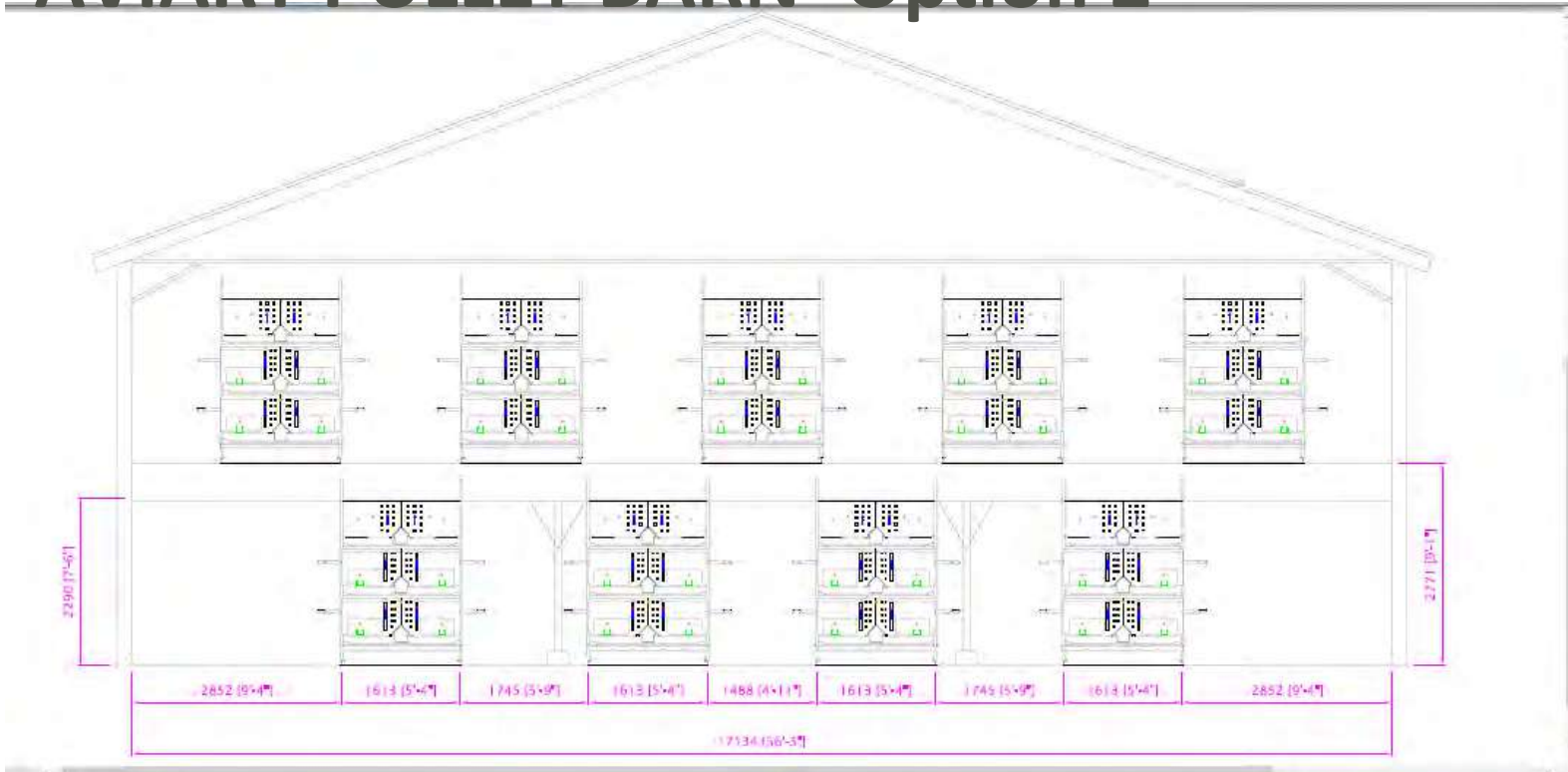

144,000 birds



Building excellence for more than 90 years

RENOVATION TWO-STORY CAGE FREE AVIARY PULLET BARN- Option 2

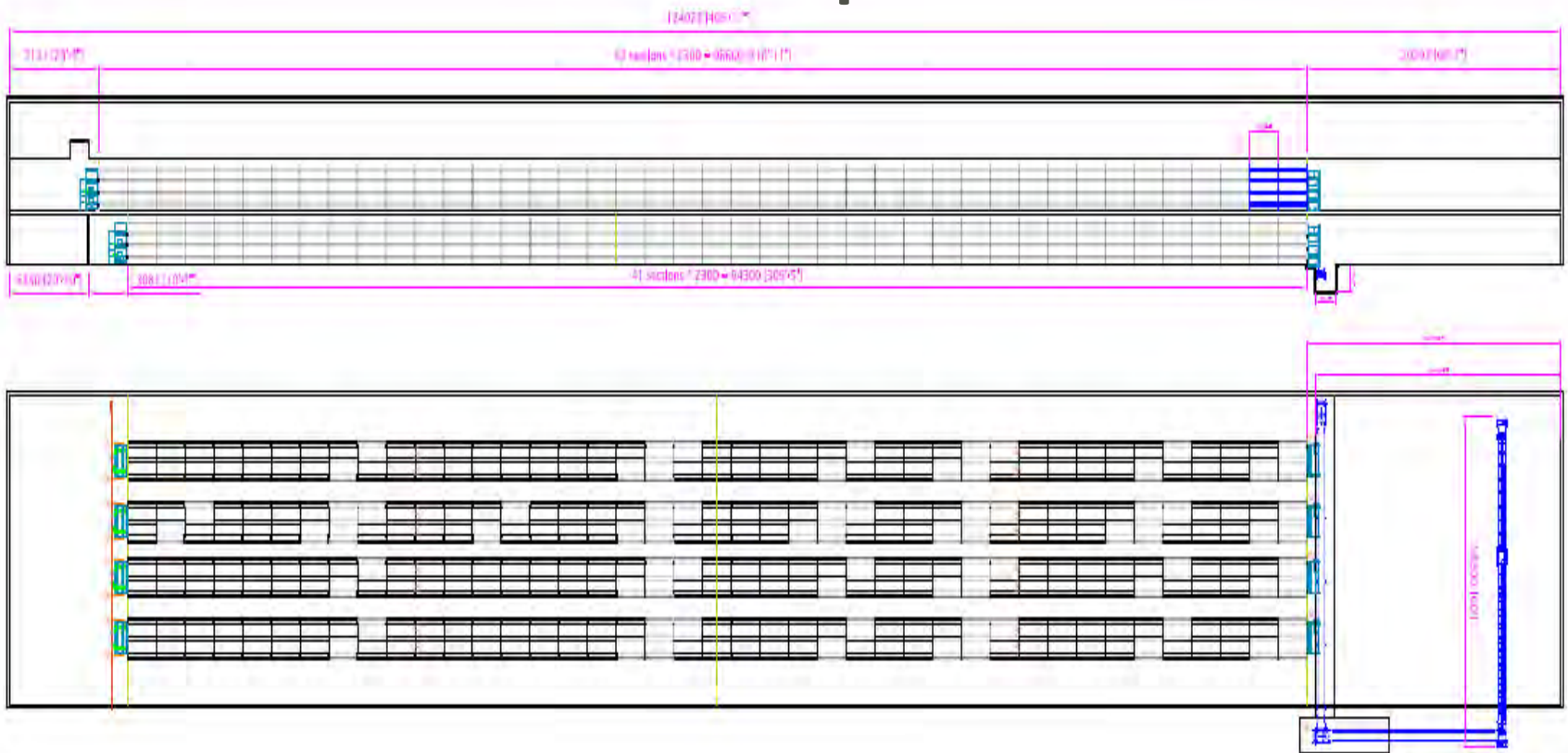

Building excellence for more than 90 years

RENOVATION TWO-STORY CAGE FREE AVIARY PULLET BARN- Option 2

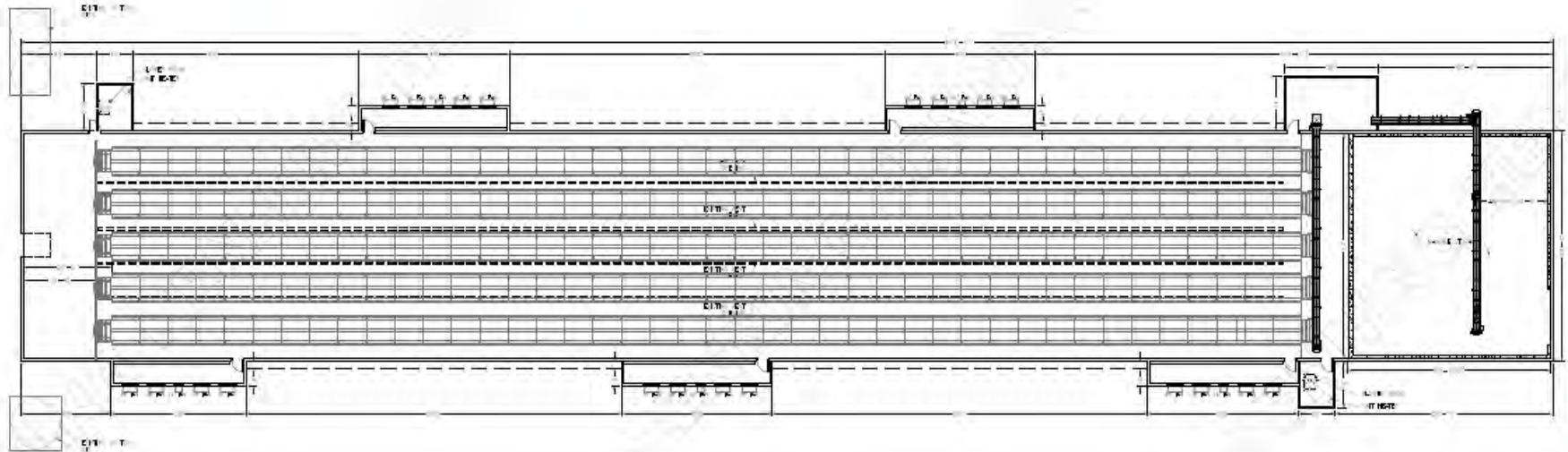

1 UPPER LEVEL FLOOR PLAN
1/16" = 1'-0"



Building excellence for more than 90 years

RENOVATION TWO-STORY CAGE FREE AVIARY PULLET BARN- Option 2

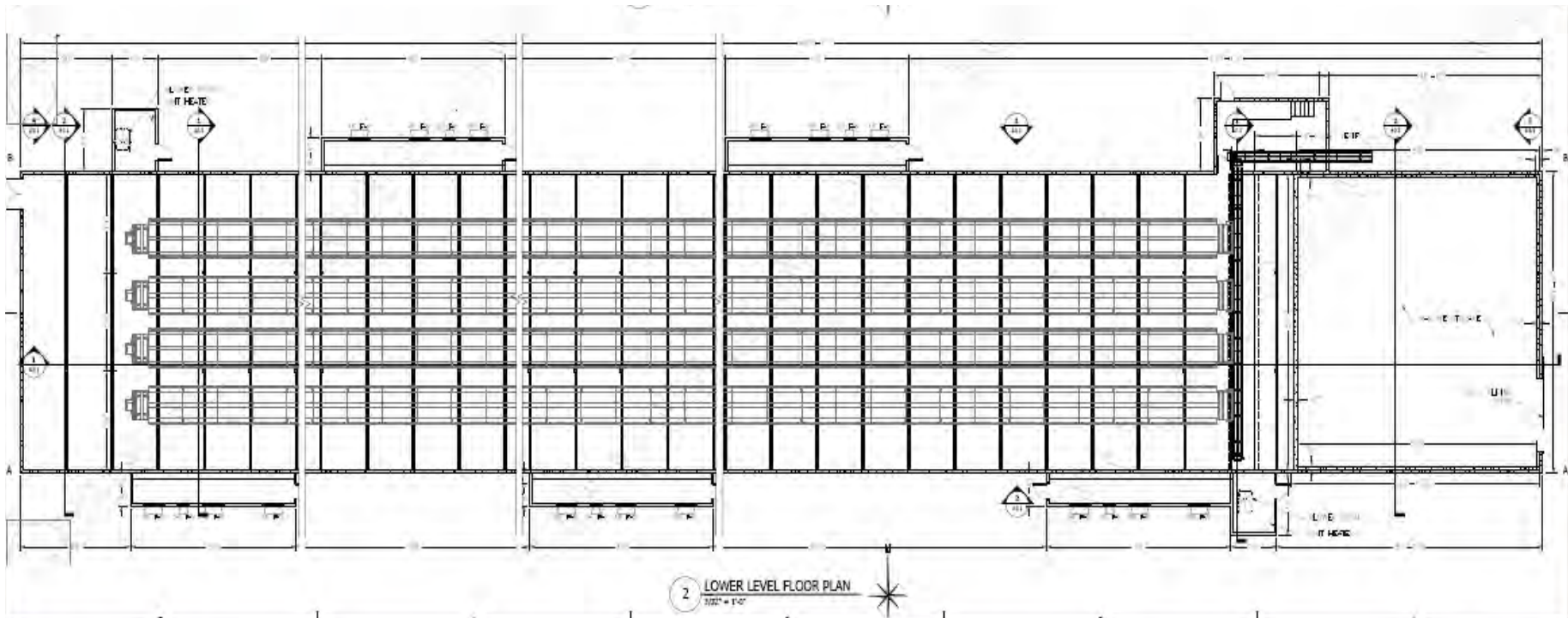

Building excellence for more than 90 years

RENOVATED TWO-STORY CAGE FREE AVIARY PULLET BARN – Option 2

Option 2

Includes second ventilation system, controls, manure conveyors, feed supply, and expanded electrical service

- Building dimensions:
 - 57' x 410' x 18'
 - 57' x 335' x 9' bird area x 2 rooms
 - 57' x 75' x 8' manure storage
- Bird capacity: 144,000
- Cost for renovation and equipment: \$17.50/bird



Building excellence for more than 90 years

BREAKING OUT:

Today's approach to cage-free

- Aviary Cage-free – layer housing



Building excellence for more than 90 years

RENOVATION:

Cage High-Rise to Cage-Free Layer

- Remove all interior cage equipment, floor joists, beams and support posts
- New floor posts, beams, supports, and flooring
- New insulation and wall coverings
- Upgrade electrical and ventilation
- Build manure storage
- Install aviary cage-free equipment



Building excellence for more than 90 years

LAYOUT OF RENOVATED TWO-STORY CAGE-FREE LAYER BARN

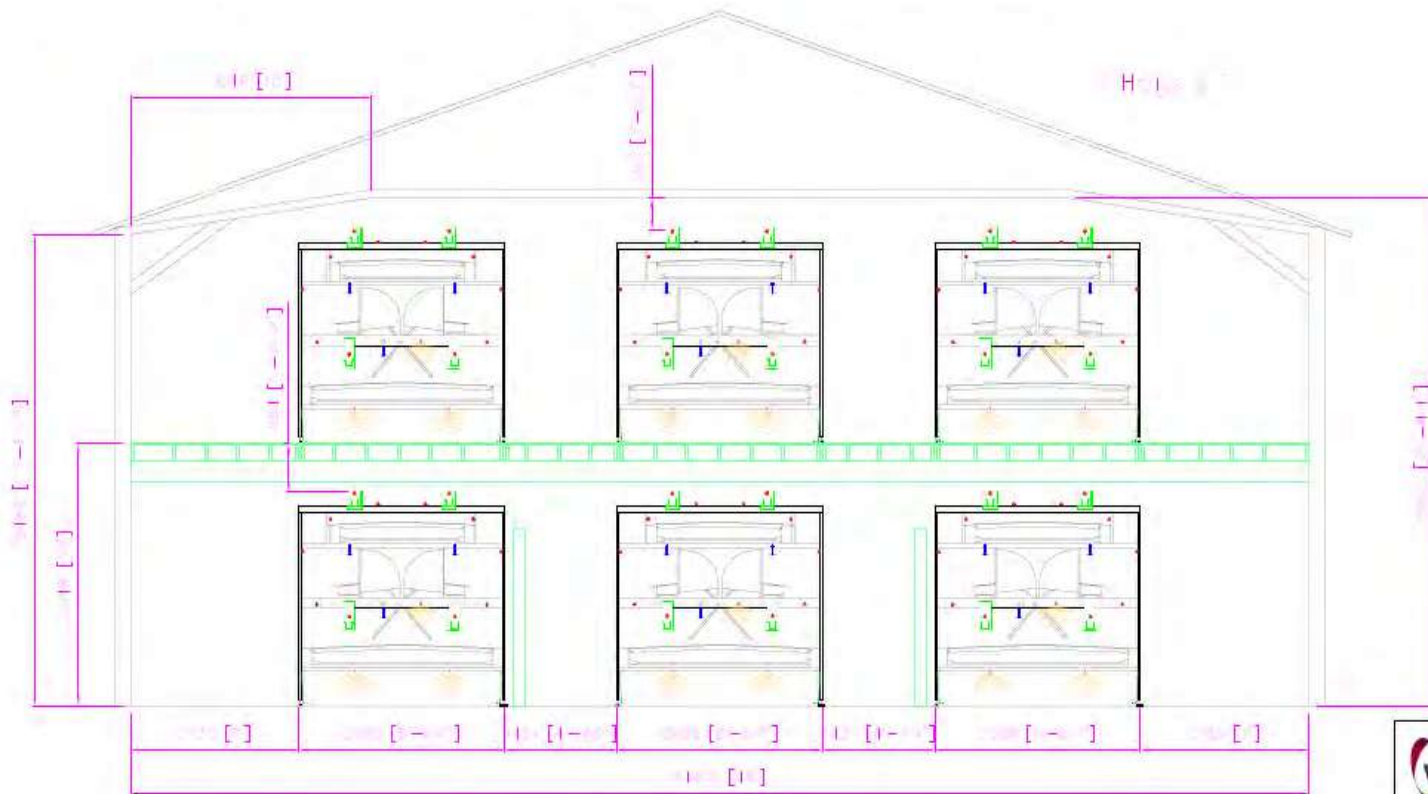

Building excellence for more than 90 years



High-rise prior to renovation



Building excellence for more than 90 years



Cage high-rise
demolition



Building excellence for more than 90 years



Building
interior
demolition
complete



Building excellence for more than 90 years



New floor supports



Building excellence for more than 90 years



Bottom floor wall
with new insulation;
second floor
supports



Building excellence for more than 90 years



Exterior Air inlet covers both floors



Building excellence for more than 90 years



Top floor ready
for equipment



Building excellence for more than 90 years



Manure storage



Building excellence for more than 90 years



Completed
layer barn



Building excellence for more than 90 years

RENOVATED Layer High Rise to TWO-STORY CAGE-FREE Layer BARN

Conversion cost per bird includes demo, renovation, equipment, electrical, ventilation, and new manure storage.

- Building dimensions:
 - 49' x 730'
- Bird capacity:
 - 134,000 birds/1.0 ft.²
 - 111622 birds/1.2 ft.²
- Cost:
 - \$31.58/bird/1.0 ft.²
 - \$37.91/bird/1.2 ft.²



Building excellence for more than 90 years

Building new CAGE-FREE Layer BARN, includes

- Excavation ,foundation, building for birds and manure storage
- Connecting hallway for egg conveyor to processing or packing
- Electrical, plumbing for one building
- Aviary cage Free equipment and installation
- Ventilation system , fans, inlets , controls
- Feed bins and fill system
- Controller
- Manure belt ventilation
- Manure conveyors to convey to Manure storage



Building excellence for more than 90 years

Building new CAGE-FREE Layer BARN

Option 1- 2 Story



Building excellence for more than 90 years

Building new CAGE-FREE Layer BARN Option 1- 62 ft. x 724 ft.- 199,480 birds

Certifier Guideline Compliance			
	System Provides	certifier guideline	
water	9.2	10	hens/ripple
feed	2.12	2.0	inches trough/bird
nest	277.1	306	hens/nest
area	1.0	1.0	sq. ft. per bird
perching	8.0	6.0	inches / bird
bird capacity	99740/floor	limited by	area

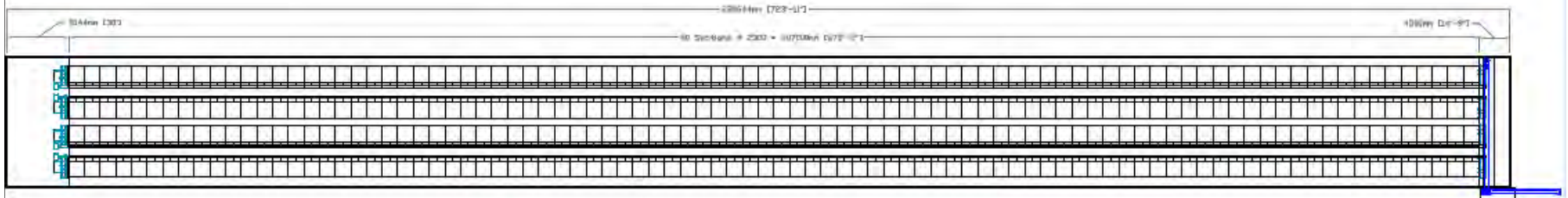

Customer: SAMPLE ONLY	
Project:	
Date:	Revision:
Reference:	

© Copyright 2016 Vencomatic Canada
 No part of this publication may be reproduced in any form without the written permission of Vencomatic Inc.
 All dimensions in millimeters unless specified otherwise.
 This drawing may be used for planning only - Vencomatic is not responsible for building errors. All drawings may not be to scale.



Building excellence for more than 90 years

Building new CAGE-FREE Layer BARN

Option 2 – 3 Story



EQUIPMENT ELEVATION AT FRONT OF BUILDING

BIG DUTCHMAN	NOT FOR CONSTRUCTION REFERENCE ONLY	NATURA 60-1902	
7000 W. 10th St. • P.O. Box 14400 Des Moines, IA 50316-0400	DRAWINGS NOT TO SCALE	EQUIPMENT LAYOUT	



Building excellence for more than 90 years

Building new CAGE-FREE Layer BARN

Option 2- 3 Story

71 ft. x 432 ft. -136,890 birds

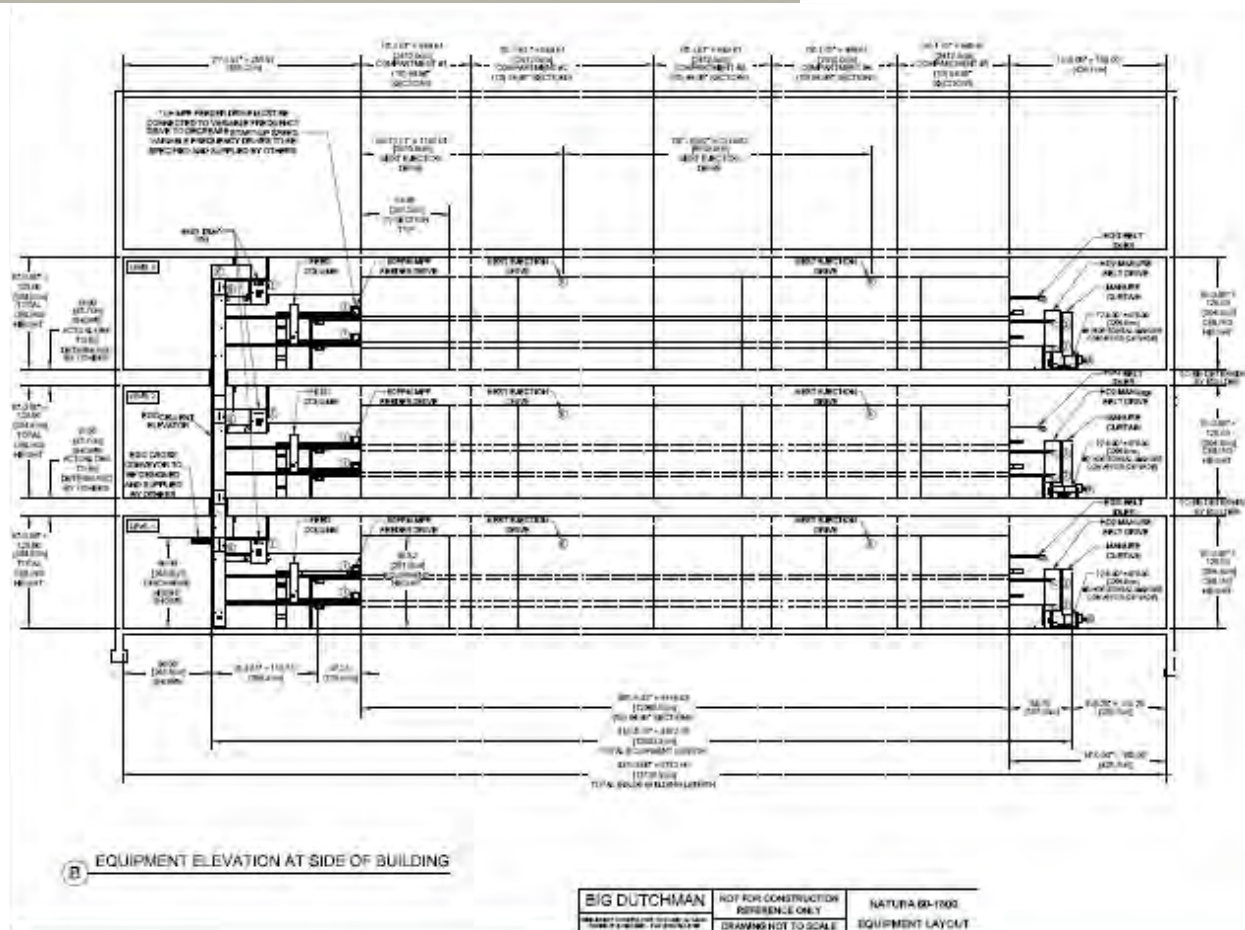

Building excellence for more than 90 years

TO CONVERT—OR NOT TO CONVERT?

Here are the questions.

- What is the value of the building permit?
- Are there limitations on how the new permit can be used?
- Can you get a permit? In today's world, and most area's of the country it's more difficult to obtain a permit for new construction and takes more time to gain approval.



Building excellence for more than 90 years

TO CONVERT—OR NOT TO CONVERT?

Cost Projections.

- What are the costs?
 - Cost of remodeling an existing house with new cage-free equipment, has a huge variance due to the condition the house is in. and how well the size will accommodate a cage free system. averages **\$28-\$33** /Bird
 - Cost of building new cage-free house with new equipment also has a lot of variance affected by available land space, type of construction and capacities. averages **\$29-\$39/** bird.



Building excellence for more than 90 years

IT'S ALL ABOUT SPACE!

Getting there takes a lot of evaluation on a site by site approach



Building excellence for more than 90 years

DISEASE PREVENTION THROUGH INCREASED BIOSECURITY



Building excellence for more than 90 years

Protecting the bird

Measures to prevent disease

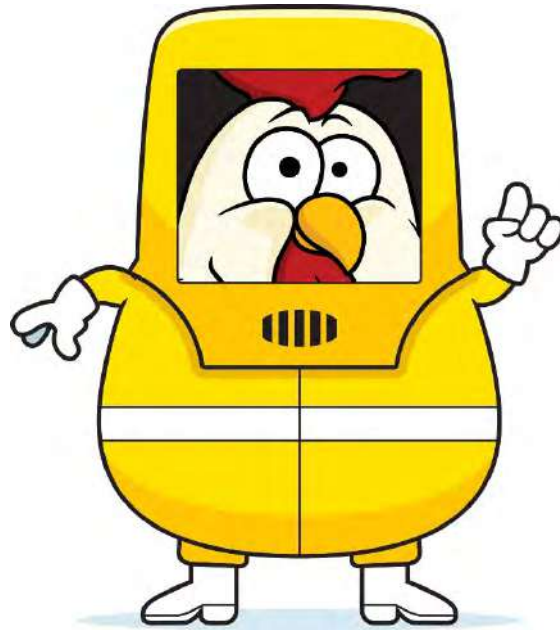

Building excellence for more than 90 years

BIOSECURITY

Maintaining the Line of Separation (LOS)

- Biosecurity plans should incorporate the “Line of Separation” concept.
- The walls of the poultry house are the LOS.
- An entry room to the poultry house provides a line of separation marked for personnel to cross.

Figures 2, 3, and 4 are examples for LOS achievement



Building excellence for more than 90 years

Figure 2
Biosecurity Lines Example One: Each House as a Biosecure Unit

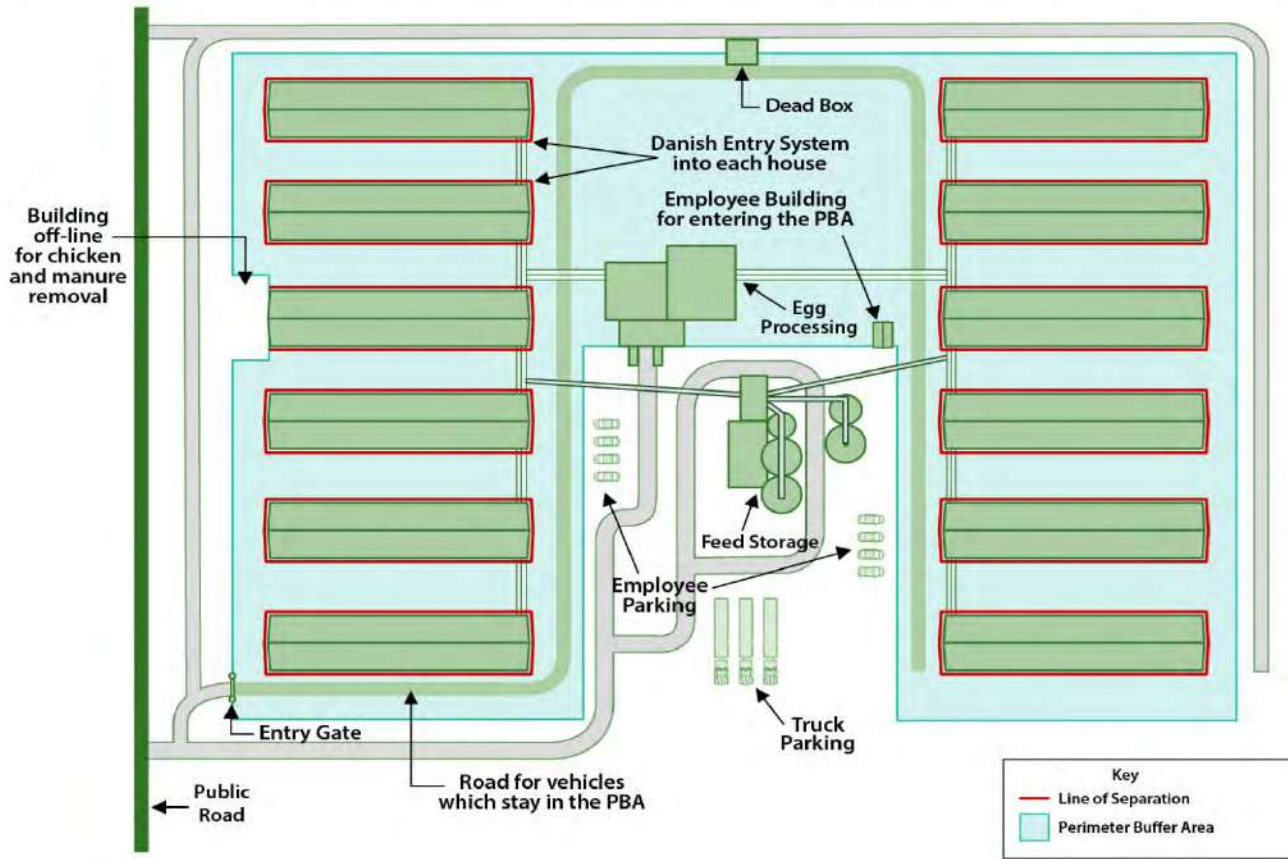

Diagram: Dr. Roth James IA State University



Building excellence for more than 90 years

Figure 3
Biosecurity Lines Example Two

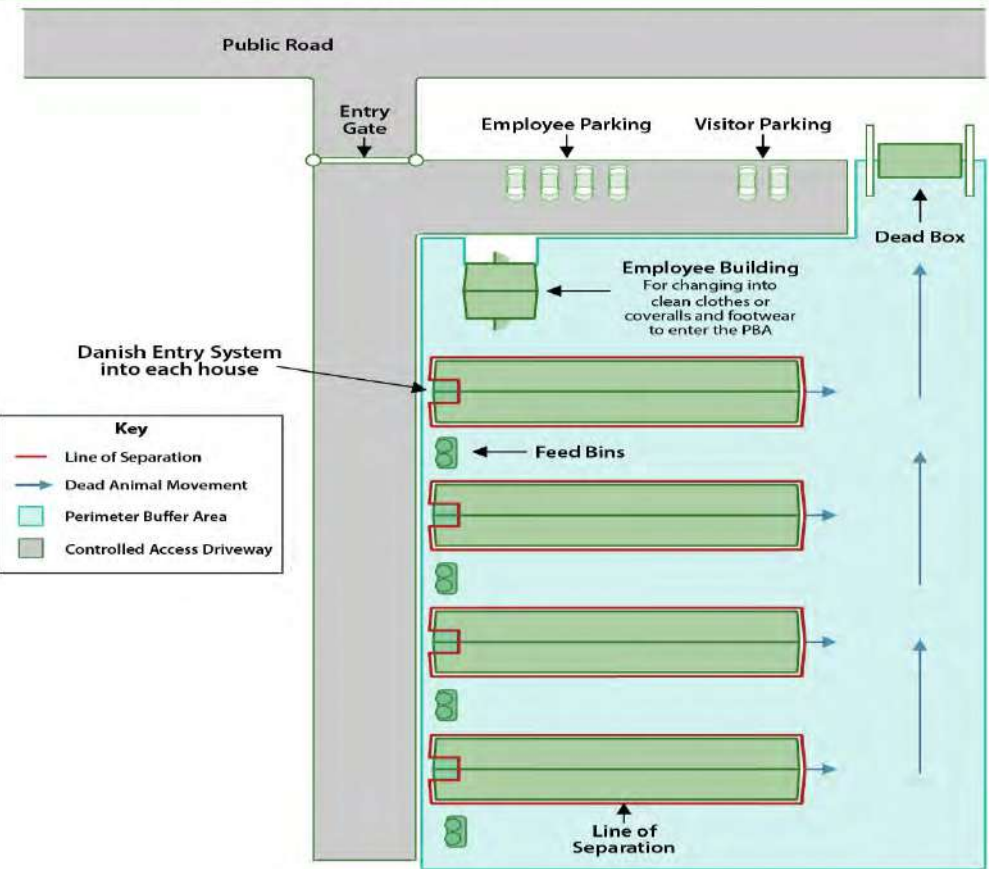

Diagram: Dr. Roth James IA State University



Building excellence for more than 90 years

Figure 4 BIOSECURITY LINES



Building excellence for more than 90 years

LOS ENTRANCE OPTION: *The Danish Entry*

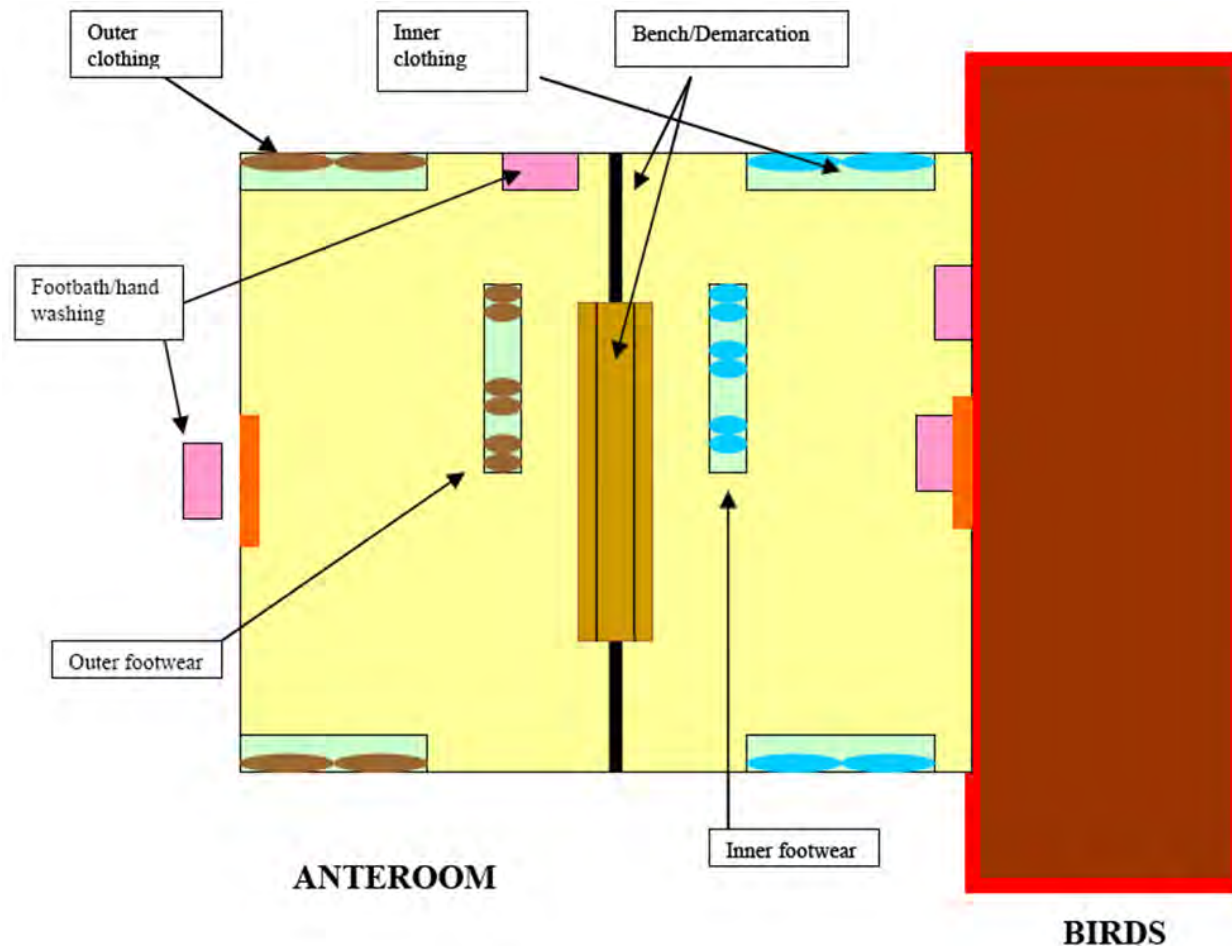

Source:

<http://www.inspection.gc.ca/animals/terrestrial-animals/biosecurity/standards-and-principles/general-producer-guide/eng/1398640321596/1398640379048?chap=9>



Building excellence for more than 90 years

LOS SHOWER ENTRANCE

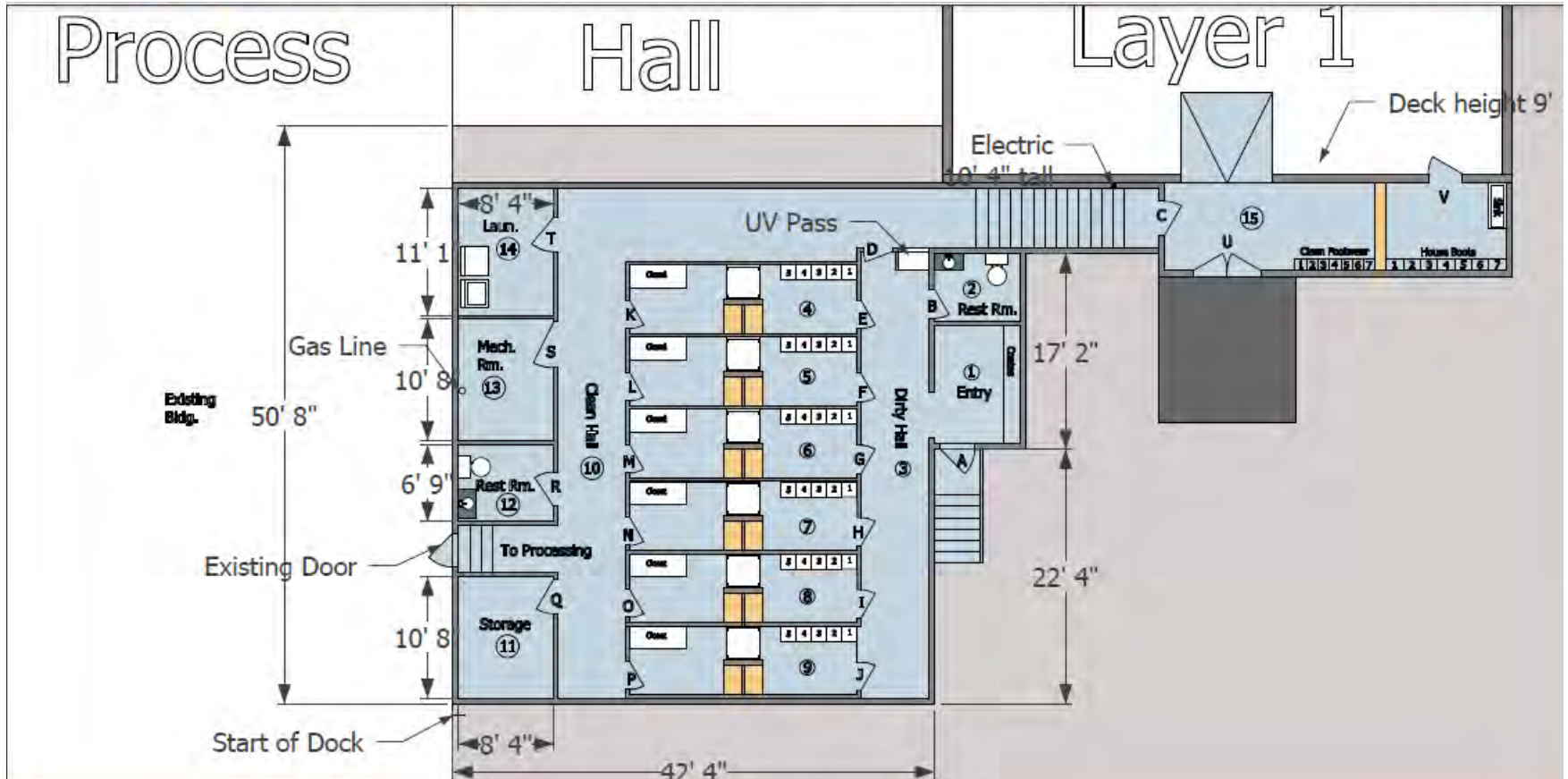

Building excellence for more than 90 years

LOS ENTRANCE AND HEAT TREATMENT



Building excellence for more than 90 years

EXAMPLE SHOWER ENTRY SMALL

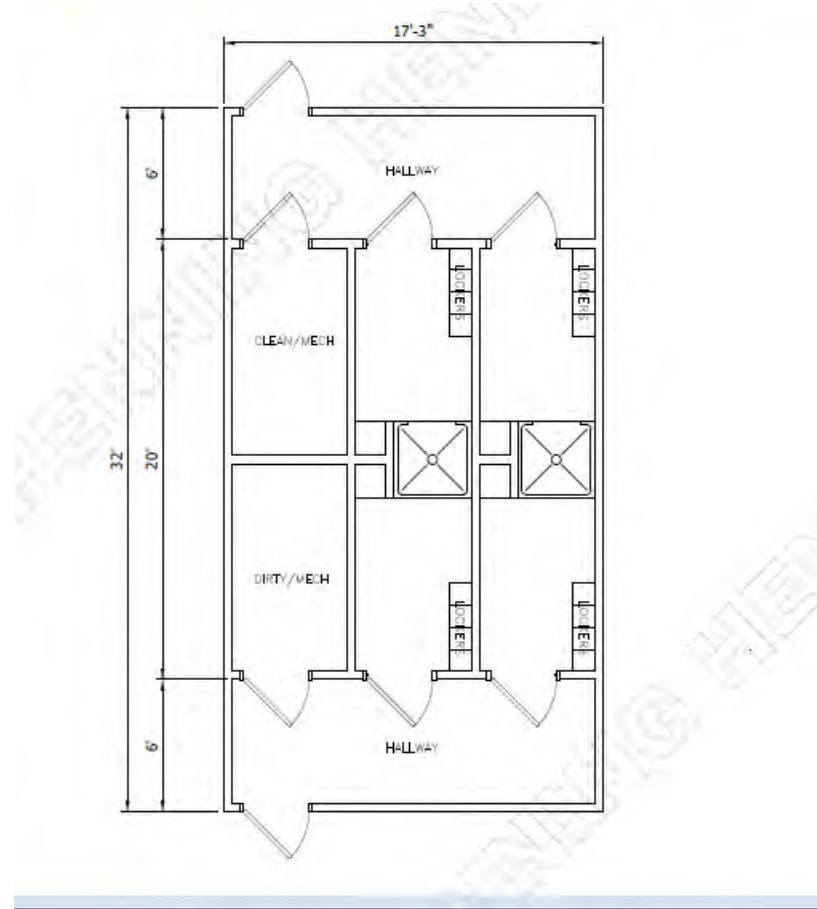

Building excellence for more than 90 years

EXAMPLE SHOWER ENTRY SMALL

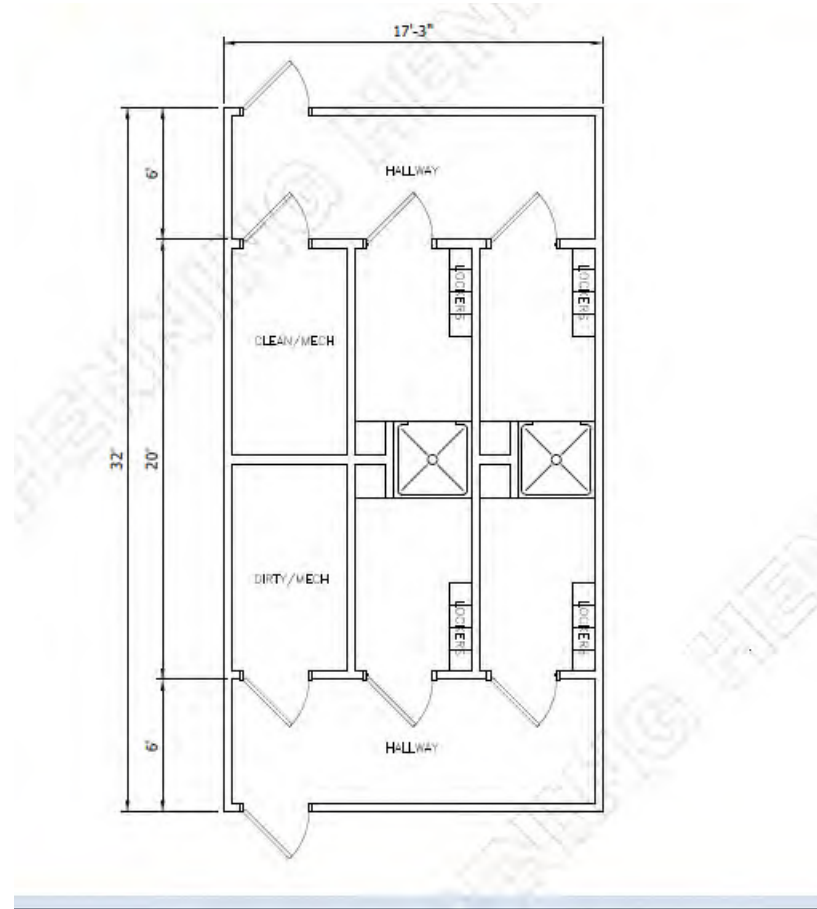

Building excellence for more than 90 years

PERIMETER BUFFER ZONE ENTRY TRUCK WASH – ENLARGED VIEW

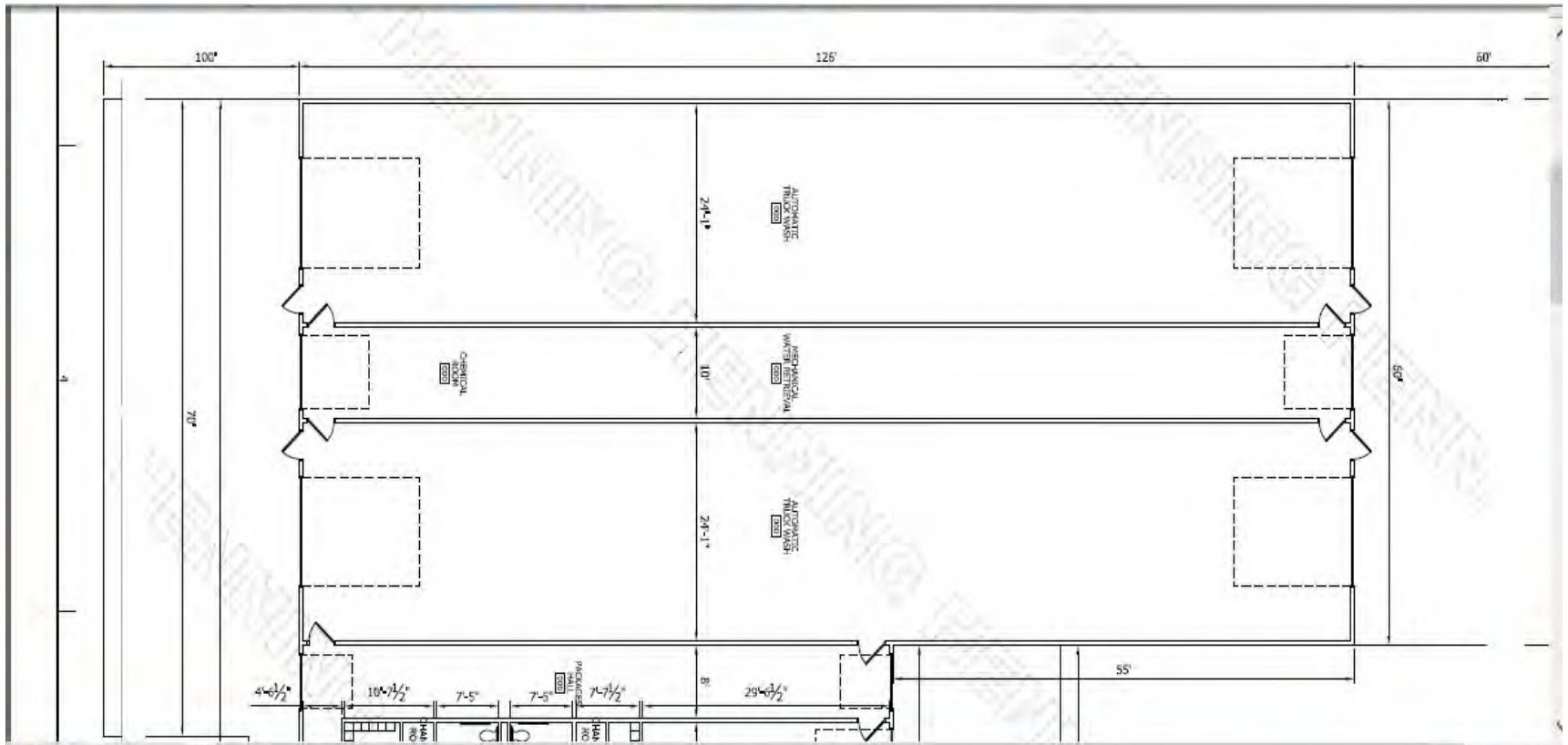

Building excellence for more than 90 years

LOS SHUTTLE ENTRY



Building excellence for more than 90 years

LOS SHUTTLE ENTRY WITH BREAK ROOM

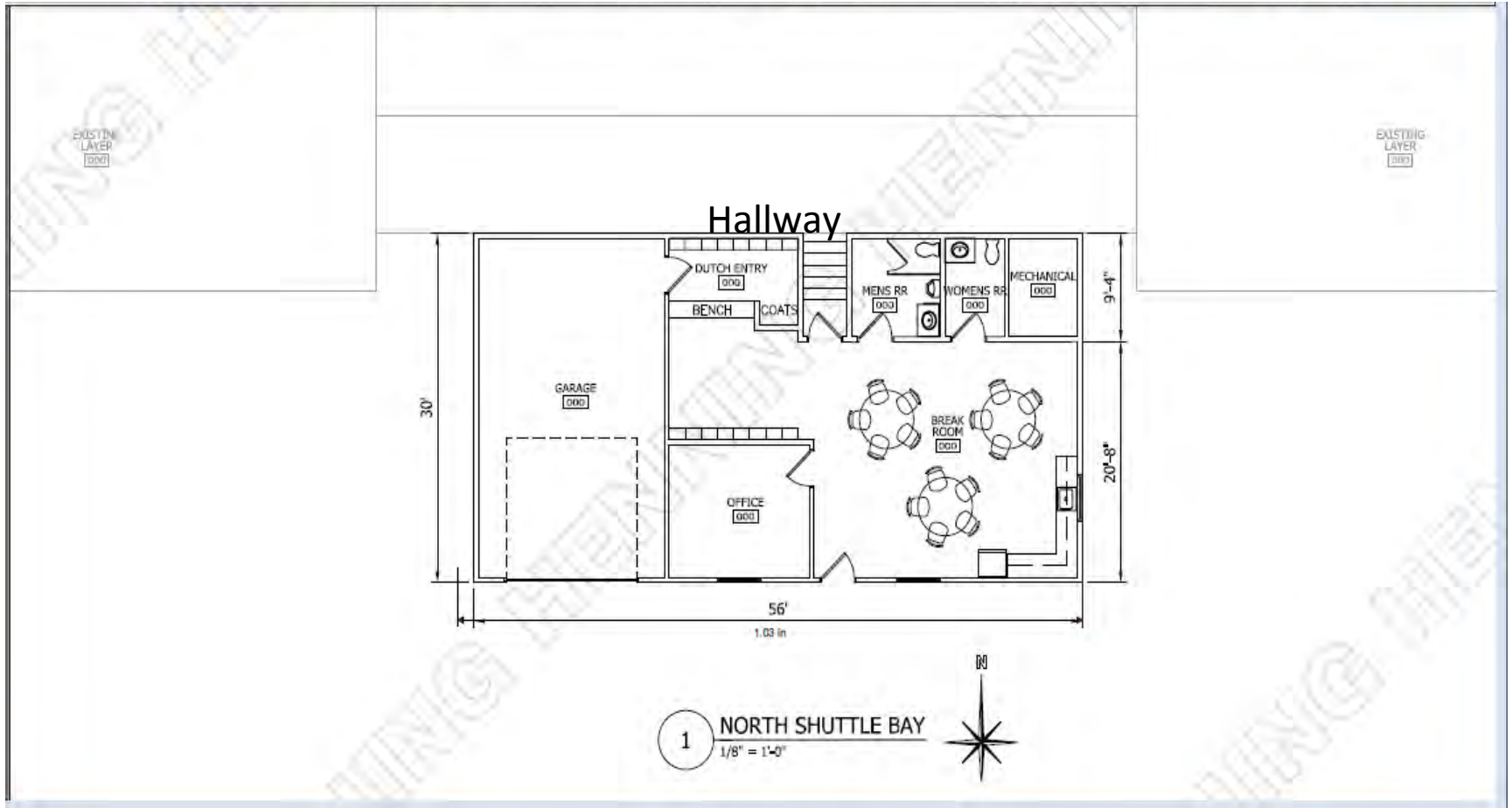

Building excellence for more than 90 years

BIOSECURITY REVIEW

- Biosecurity is a critical component to preventing infection
- Biosecurity can be difficult because:
 - It is inconvenient for the individual
 - It affords no practical way to oversee all personnel at all times
 - The barrier is within the barn doors

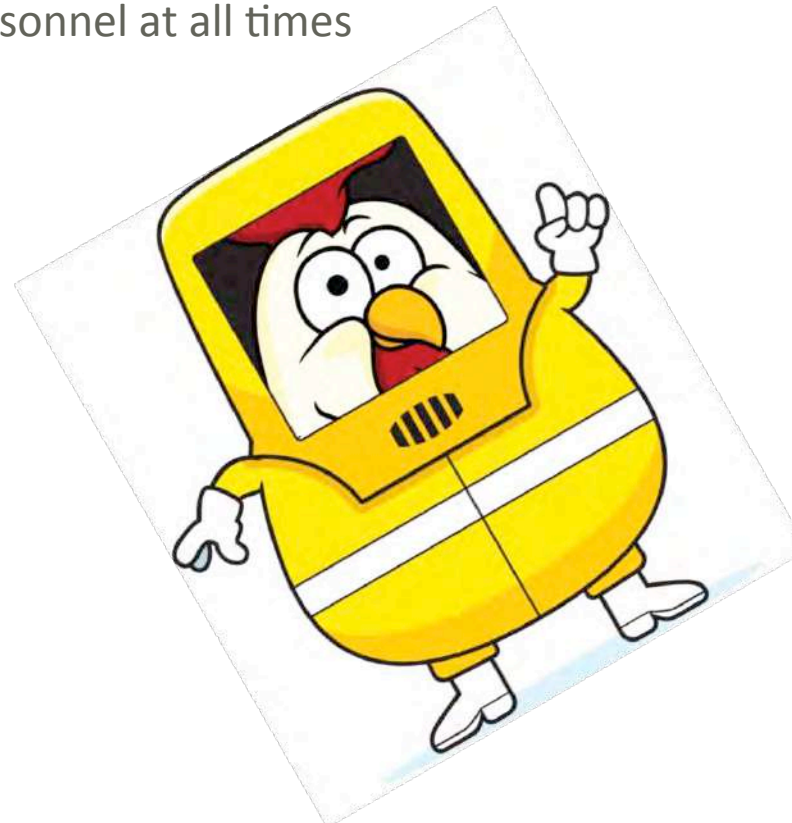

Building excellence for more than 90 years

Acknowledgments

- Terry Pollard , Big Dutchman North America



- Aaron Wiley, Vencomatic North America



Building excellence for more than 90 years



THANK YOU!

Tom Lohr

tlohr@webild.com

515-253-0943

Henning Companies LLC

Johnston, Iowa

www.henningcompanies.com



Building excellence for more than 90 years